Help Hoover Save America's Food Supply by Doing Your Bit

Richmond Record-Herald

VOL. XXVI— SIXTEENTH YEAR | RICHMOND, CONTRA COSTA COUNTY, CAL. —SATURDAY, JULY 28, 1917. | No. 165

Army Officer Arrests Man With Liquor

MUNICIPALTIES FIGHT REQUEST OF EAST BAY WATER CO. FOR INCREASE IN RATES

GERMAN AIRMEN RAID PARIS

COMPANY ARGUES NEED OF NEW DAM; 19,000,000 GALS. DAILY IS PRESENT SUPPLY

President W. C. Creed of the East Bay Water company didn't mince words yesterday in tesifying before Commissioner Edgerton concerning the urgent need of additional water development to supply the transbay cities and declared positively that the only available source from which an adequate supply of water could be obtained, quickly and economically, was the so-called San Pablo project.

ASK RAISE.

The hearing yesterday was on an application of the water company for leave to issue $478,000 of its 5½% bonds for the reimbursement of the company's treasury for expenditures already made on the San Pablo dam.

OPPOSE RAISE.

The cities of Alameda, Berkeley, Oakland, Richmond and Piedmont were represented by attorneys opposing the granting of the application, on the averred ground that costly one which would result in incostly onew hich would result in increased water rates to the transbay communities.

CITES FACTS.

In a statement, under oath, President Creed cited a mass of facts and figures to justify the immediate building of the San Pablo works.

MORE WATER.

He said that ,owing to the tremendous industrial growth in the transbay cities since the war began, the demand for water had increased amazingly and that the effective limit of supply already had been reached.

DAILY SUPPLY.

In 1915 the average daily supply of the east bay system was 16,100,000 gallons; in 1916 the consumption had increased to 17,700,000 gallons daily and during the first six months of the current year the demand had leaped to 19,100,000 gallons a day.

19,000,000 DAILY NOW.

Creed said that the average supply at present available amounted to only 19,000,000 gallons daily and that the company had calculat-

(Continued on Page Four)

WOMEN CAPTURE WOMEN IN RUSS-TEUTON FIGHT

PETROGRAD, July 28.—When the Russian women's battalion, know officially as the "command of death," went into action against the Germans near Smorgon, July 25, they captured several women, from whom it was learned for the first time that women also were fighting on the battle front in western Russia on the side of the central powers.

TWO LOCAL BOYS IN LODGE CORPS

Two local boys will shortly leave with the Masonic Ambulance corps, which was tendered a farewell reception by the Masonic lodges of the bay district at the civic auditorium in Oakland Thursday night. They are Melvin McCabe and Press Adams. The unit comprises 121 members. It will enter training in two weeks.

The Federal Reserve System Helps You

It was created primarily—

To help the business men and farmers;

To provide plenty of currency at all times;

To effect a steadier supply of credit.

The system merits the support of all good citizens; it must have yours in order to reach its full development.

You can secure the benefits of this great system and at the same time assist directly in developing it by depositing your money with us.

FIRST NATIONAL BANK

Member of Federal Reserve System

"We are for absolutely military neutrality, but yet must keep in a constant state of preparedness," said King Alfonso of Spain, speaking to a correspondent of the Copic News Service. Photo copyrighted by Underwood & Underwood.

AUDITOR WILL HOLD WARRANT OF SURVEYOR UP FOR RULING

(Special to Record-Herald)

MARTINEZ, July 28.—Can County Surveyor Ralph R. Arnold be allowed his salary monthly as the new country government bill provides dating from yesterday or will he continue throughout the remainder of his term of office on the same fee basis on which his compensations are now based?

That's the problem which has been shoved up to Auditor A. N. Sullenger. The law says that a county official's salary shall not be increased or the manner of paying the same be changed during his term of office. Arnold's term will not expire until January 1, 1919. Sullenger interprets this to mean that a county official shall serve out his term under the same conditions that prevailed when he took office and therefore stated Friday that he intends to hold up Arnold's warrant.

ROD MURPHY NOW A LAND GUNNER

Rod Murphy, former second baseman for the Richmond Elks and well known in this city left his position as captain of the Oakland Coasters yesterday and enlisted with the California Field Artillery.

DANCE PLANNED.

A dancing party is being arranged at Kozy Kove park for Sunday evening, by E. M. Weise.

BOMB STATIONS AND MILITARY ESTABLISHMENTS

(Special to the Record-Herald.)

BERLIN, July 28.—German airplanes last night dropped bombs on the railway stations and military establishments in Paris. The official statement announcing the raid on the French capital says that all the Germans returned.

PRESIDENT NAMES MARTINEZ MAN ON BOARD

(Special to the Record-Herald.)

MARTINEZ, July 28.—President Wilson yesterday named W. S. Tinning, well-known attorney of this city as a member of the draft appeal board for Division No. 2. Other prominent members of the appeal board are, Mortimer Fleischacker, Warren Olney, Jr., Joseph Scott, Paul Gregg and Dr. J. Gallway.

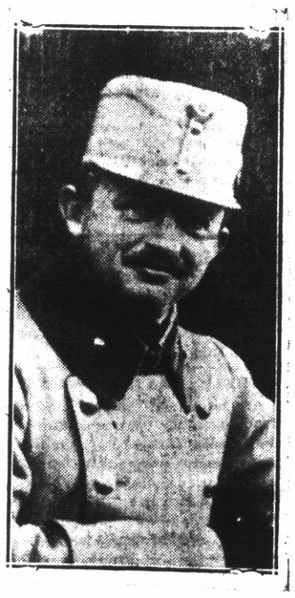

Emperor Charles, new ruler of Austria-Hungary, according to the Vienna correspondent of the Copic News Service, delivered a prayer on St. Stephen's Sunday before the castle, in which he fervently asked for peace.

RICHMOND WOMAN CHARGED INSANE

The police last evening took Mrs. Annie B. Reed into custody on a charge of insanity, sworn to by her husband, Everet B. Reed of the west side. The woman was taken to Martinez today where she will be examined as to trace of insanity.

TO ANTIOCH.

Coroner C. L. Abbott held two inquests yesterday, one at Pittsburg, and another at Antioch.

PEDDLER ASKS WARRANT FOR RICH. POLICE FOR ARREST

(Special to the Record-Herald.)

MARTINEZ, July 28. —Charles Calhoun, peddler of cosmetics, demanded a warrant from the district attorney's office today for the Richmond police department on a charge of having been falsely imprisoned. The warrant was denied.

Calhoun accuses the police of Richmond with having falsely arrested him while engaged in a legitimate business.

According to Calhoun, he was accused by the police at the time of his arrest with peddling cosmetics and face lotions which were not up to the standard of the state drug act.

U. S. GENERAL TO VISIT FRENCH FRONT SOON

AMERICAN TRAINING CAMP IN FRANCE, July 28.—General Sibert, second in command of the American forces in France, is leaving for the French front today to spend several days getting first-hand information as to French offensive methods.

YOUNG AVIATOR IS NOW A CORPORAL

Granville Woodard, Contra Costa boy in the avitation corps at San Antonio, Texas, has been promoted to the rank of corporal, according to word received by his uncle, Rev. G. E. Atkinson of Martinez. Woodard was formerly employed at the Crockett sugar refinery.

SQUIRREL CAMPAIGN FOR COUNTY SOON

H. L. Wright, field inspector in the United States health service, has been appointed supervisor for this county in the squirrel killing campaign, which is to start shortly. Wright will succeed J. T. Palmer.

REDMEN ARRANGE A LADIES NIGHT

A committee of five members of Onetah Tribe of Redmen are preparing for the ladies' night, to be held in Pythian hall the first part of next month. The committee includes D. J. Esola, J. H. Rich, C. F. Donnelly, E. O.Brien and J. Trowbridge.

AT BAY CITIES.

Mrs. S. B. Kurtz, wife of the local clothing merchant, is visiting for a few days in the east bay cities.

America's man-of-the-hour, President Woodrow Wilson. Despite worries of the food situation, war and other domestic troubles, President Wilson still finds a few minutes each day to smile. This picture shows him at the recent congressional ball game. Photo by Underwood & Underwood.

MISUNDERSTANDING JAP NOT IN COURT

Through a misunderstanding between the police department and the sheriff's office, K. Maruko, Japanese, charged with assault, failed to appear before Police Judge Jacobs this morning for his preliminary hearing. Maruko is at the present time in the county jail. His hearing will be held Monday Morning.

AT MARTINEZ.

Constable Arthur Alstrom was a visitor at Martinez yesterday .

EX-SOLDIER IS TAKEN INTO CUSTODY IN GUARD CAMP

(Special to the Record-Herald.)

MARTINEZ, July 28.—W. J. Daley, an ex-soldier, was placed under arrest by Lieutenant McAtee of I company at Oleum this morning for hanging about the camp with liquor in his possession. Daley, when searched by the officers, had two bottles of whisky in his pocket.

ARMY OFFICER IS HERE FOR PROBE.

Major J. H. Brown, commander of the guard units in this county, was in conference with the district attorney's office the greater part of today relative to a county-wide probe as to the dispensing of liquor to soldiers.

PRISONER MAKES SUDDEN ESCAPE FROM ROAD GANG

(Special to the Record-Herald.)

MARTINEZ, July 28.—John Davis, alias Stanley Adams, serving 60 days in the county jail for a misdemeanor committed in Pinole, made his escape from the road gang working around the courthouse yesterday afternoon. Davis had been sent to assist other prisoners in unloading a car of rock for use on the streets around the courthouse and turned up missing at lock up time.

FEZES, ALLIED AND RED CROSS FLAGS AT BALL THIS EVENING

At last the evening is here. The evening which all of Richmond has been looking forward to with much interest, and watching the Shriners make the final preparations for the big entertainment and dance, as this is a real Red Cross benefit and the entire proceeds are to be turned over to that branch of the service. The Red Cross will predominate in the beautiful decorations of the pavillion, while the red fez will adorn the domes of the nobles of the Mystic Shrine, and nothing ever seen in Richmond can equal the splendor of the dress parade uniform to be worn by Aahmes Patrol in their exhibition drill.

Another unusual feature will be the band concert by the Shriners' band from Oakland, which will begin at 8:15. The refreshments will be somewhat of a surprise and will be furnished by the Marathon Candy company in quantities large enough to supply everyone, and as this is the first attempt of the Shriners of Richmond, they have left nothing undone which will add to the pleasure of their guests this evening. Jas. Towers, Jr., general chairman, announces that the chairmen of his several committees have reported everything in readiness. The chairmen of the different commitees are: F. M. Neville, arrangements; Captain Jas. T. Narbett, floor; E. H. Harlow, reception; H. T. Roe, publicity; H. A. Stiver, refreshments; Dr. W. W. Fraser, decorations.

Deer Season

Opens August 1, 1917.

We have a complete stock of ammunition.

We issue Hunting and Fishing Licenses.

SQUARE DEAL HARDWARE CO.

R. B. DOUGALL, Phone Richmond 200 | FREE DELIVERY | R. G. ARMSTRAD, 325 Macdonald Ave.

Richmond Record-Herald

Published Every Afternoon, Except Sundays and Holidays by the Record-Herald Company

Sixth Street, near Macdonald Ave. Telephone Richmond 70

FRANK HULL...Managing Editor. G. E. MILNES...Business Mgr.

SUBSCRIPTION RATES:

1 Year.....$4.00 6 Months.....$2.00 1 Month by Carrier..40¢

Entered at the Postoffice at Richmond, Cal., as Second-class Matter.

Independent Democratic

BE FAIR ABOUT THE DRAFT.

Alienism appears to be the cause of many of the inequalities in the census estimates for the draft to which exception has been taken in both houses of congress. Those estimates were based chiefly upon the registration returns of June 5, last. All aliens of draft age were required to register, but the law exempts them from the draft. The result is that those states having a large alien population are compelled to contribute a large number of conscripts for the new army in proportion to that part of the population eligible for conscription than the states whose population is made up for the most part of the native born or naturalized. Some of the states of the far west and the New England states suffer for this reason.

Under the circumstances the only wonder is that the congress should have waited until the week of the draft to consider the amendment of the law so as to make friendly aliens subject to conscription. The resolution introduced by Senator Chamberlain, the chairman of the senate committee on military affairs, providing for this, has been favorably received. Weeks ago we urged the adoption of some such amendment. Of course we ought not to draft enemy aliens or the subjects of countries which are allies of the enemy, but it is not to be believed that the governments of Great Britain, France and Italy will object to the inclusion in the draft of their subjects who may try on this side of the Atlantic to claim kinship with "the man without a country."

California, like every state of the union is more than willing to send to the colors her pro rata of men, but we believe in the principle of national obligatory service and men who are here in business or otherwise making their living in the United States, no matter what may be their nationality, should be required to do their part in this war.

WATCHING FINLAND.

With almost tiresome insistances it is pointed out by the San Jose Mercury, we have to show event after event in the war of extermination bodes the most staggering consequences. This time it is the Finland affair that more or less directly threatens the cause for which the United States is arming itself to fight.

We know little of Finland, and probably have cared less. It is up in the northeast corner of Russia, a tongue of land linking the empire with Scandinavia, and was ruled by the czar, subject to its own constitution, having some 3,000,000 inhabitants.

And it seems irrelevant to us whether its thrifty farmers want to break away from Russian suzerainty, as they are attempting to do, or whether the provisional Russian government succeeds in forcing them to abide by the old regime.

Yet the war turns as much upon this as on the part America is about to take in it.

The position is this: Rightly or wrongly, the Allies think that the only solution of European problems is an expansion of Russia to include or watch over Serbia and the other Slav states of the Balkans, so as to prevent Austria (and therefore Germany) getting a grip upon them. The integrity of Russia is therefore a primary consideration in the cause we are fighting for.

Next, the overthrow of the czar has for the present overthrown all authority in the empire, and the first movement towards disintegration, if successful, will probably be followed by others, causing all the proposals for the Balkan settlement to collapse like a house of cards.

Finland now threatens to fulfill that function.

It is not the first constitutional squabble Finland has had. Twelve years ago she rose like one man against the dictatorial powers assumed by the governor, and under cover of the Russo-Japanese war shook herself free so that she now governs herself under universal suffrage except in matters of war.

The pro-Greman Swedish element is a potent factor in the diet, and the recent law passed by it, establishing her complete freedom from Russian rule, was not, therefore, entirely unexpected.

The Russian provisional government refuses to sanction the independence measure, and disaster threatens unless it can make good its hold. Its authority would be so weakened as preclude any hopeful attempt to Russianize the Balkans, or to offer serious opposition to Germany's policy there.

The break-up of Russia, which has now come within range of practical talk, is a calamity that no one anticipated and no one prepared for. The efficiency with which Germany appears to have encompassed it indicates that conquest by "peaceful penetration" had brought a considerable proportion of the world's territory within reach of Teuton influence long before the time became opportune for its consummation by military enterprise. It is a lesson that America may take to heart. She will lose nothing by vigilance.

There is every reason to suppose that Richmond's water front is going to be improved now in a practical manner and that the enterprise will prove of benefit to the people of the city generally. As a matter of fact, with our present shipping facilities there is but little doing in shipping lines, for the plain and simple reason the present available water front is in the hands of private corporations.

John Nicholl's big terminal company wants the municipal wharf as a neucleus for his system of wharves and docks. For the love of Mike, let let him have it, and if necessary, give him something to take it off the city's hands If John can use it that is more than anybody else has been able to do.

We do not take a great deal of stock in this idea of municipal gardens, for the reason that it is a dream of theorists—persons who know nothing about gardening—or anything else in particular.

Our Lost and Found Column Will put the Spotlight of Results 'on it and help you find what you have lost

For Accurate Glasses Consult

Dr. C. R. Blake

704 Macdonald Ave. (Upstairs)

Open Afternoons and Evenings and by Appointment.

"If They Don't Fit, You Can't Have Them."

GUARANTEED REBUILT TYPEWRITERS

All Makes

UNDERWOODS

Model 4—Automatic ribbon reverse $32.50
Model 5—Automatic ribbon reverse $37.50
Model 4—2-color back spacer, pica $40.00
Model 5—2-color back spacer, pica .....$47.50 to $55.00
Model 3—14-inch carriage.$35 to $52.50

REMINGTONS

Model 10—Pica type...$37.50 to $52.50
Model 11—Decimal tabulator.$40 to $55
Model 11—Decimal tabulator Wahl adding and subtracting attachment $100.00
Models 6 and 7.....$15.00

OTHER MAKES

Model 5—Oliver $37.50
Model 2—L. C. Smith, pivot bearing $37.50
Model 2—L. C. Smith, ball-bearing $32.50
Model 2—L. C. Smith, ball bearing, back spacer $35.00
Model 5—L. C. Smith $42.50
Model 2—Monarch $30.00
Models 2, 4, 5 and 6—Smith-premier $15.00
Model 10—Smith-Premier $30.00
Model 10—Royal $55.00

Each machine thoroughly rebuilt and fully guaranteed for one year. Add $2.50 to the above price if sold on terms of $5 cash and $5 per month.

Machines sent for 3 days' examination to any point on the Pacific coast, and if not satisfactory may be returned at our expense. Machines rented 4 months for $5. Late models rented 3 months, $7; 4 months, $8. Initial payment applied if purchased.

Send for our new illustrated folder just off the press.

The Wholesale Typewriter Co., Inc.
530 Market St., San Francisco
Branches in all coast cities.

SATISFACTION GUARANTEED

Work called for and promptly returned. We know that some people are skeptical and regard the cleaning of soiled articles as uncertain and experimental. Given a trial we will convince the most skeptical that our finished work looks as good as new.

ELITE CLEANING CO.

65 Fifth St. Phone 528

We Call and Deliver

Have your suit cleaned and pressed at Black's, Tenth and Macdonald. Phone 723. We call and deliver. Prompt service and good work. 7-14tf

CALIFORNIA TOWEL SUPPLY CO

Towel service furnished offices barbers and bars. We supply coats and aprons. We furnish the supply—you use it. Cheaper than buying your own. Branch office, Record-Herald building, telephone 70. Telephone your order and the man will call on you.

CHICHESTER S PILLS

THE DIAMOND BRAND. Ladies! Ask your Druggist for Chi-ches-ter S Diamond Brand Pills in Red and Gold metallic boxes, sealed with Blue Ribbon. Take no other. Buy of your Druggist. Ask for CHI-CHES-TER S DIAMOND BRAND PILLS, for 25 years known as Best, Safest, Always Reliable

SOLD BY DRUGGISTS EVERYWHERE

RICHMOND AND SAN RAFAEL FERRY & TRANSPORTATION COMPANY — MARIN COUNTY — CONTRA COSTA COUNTY

Time Table

SUMMER

LEAVE RICHMOND:

Daily, (Except Sunday):—
7:30am; 9:30am; 11:30am;
1:30pm; 3:30pm; 5:30pm.

Sundays:—
7:30am; 9:00am; 10:30am;
12:00 m; 2:00pm; 3:30pm;
5:00pm; 6:30pm; 8:00pm.

LEAVE SAN QUENTIN:

Daily, (Except Sunday):—
8:15am; 10:15am; 12:15pm;
2:15pm; 4:15pm; 6:15pm.

Sundays:—
8:15am; 9:45am; 11:15am;
12:45pm; 2:45pm; 4:15pm;
5:45pm; 7:15pm; 8:45pm.

Subject to change without Notice

Key Route Cars direct to Ferry from all points of Alameda County

Motor Vehicles from Point San Quentin direct to San Rafael connecting with Northwestern Pacific Railroad for all points North.

UNSURPASSED BUFFET AND GRILL SERVICE

For Information Address
RICHMOND-SAN RAFAEL FERRY & TRANSPORTATION COMPANY
RICHMOND, CALIF.
Phone Richmond 281
Phone San Quentin 2

CLASSIFIED ADS

CLASSIFIED ADVERTISING RATES

Lines	2T	4T	6T	12T	24T
3....	$ .25	$ .45	$ .60	$1.00	$1.50
4....	.35	.60	.80	1.35	2.00
5....	.45	.75	1.00	1.75	2.50
6....	.50	.90	1.20	2.00	3.00
7....	.60	1.05	1.40	2.25	3.50
8....	.70	1.20	1.60	2.50	4.00
9....	.80	1.35	1.80	2.75	4.50
10....	.90	1.50	2.00	3.00	5.00

Strictly in Advance.

Classified ads will be taken over the phone and collections made by messenger on payment of 10¢ extra for messenger service.

FOR RENT

FOR RENT—5-room house, unfurnished. Apply 525 Nevin avenue, Apt. 1. Phone Rich. 321. 7-21-6t

FOR RENT—$12 50 Albany, near county line, cozy, furnished cottage. 3 rooms, to couple without children. Apply 517 Kains Ave., near Brighton, one block east of San Pablo Ave.

FOR RENT—To desirable tenant, modern upper flat, six rooms, perfect condition, inlaid linoleum in kitchen and bath room, stairway and hall carpeted. $30 a month. Apply 708 Chanslor avenue. 7-23-6t

FOR RENT—Furnished room in modern home, with breakfast, if desired. Also garage. $2.50 month. Inquire 15 Eleventh street. 7-26-2t

FOR SALE

FOR SALE OR EXCHANGE—Hotel and saloon, good business, in shopping district on Macdonald avenue, or will exchange for improved city property or ranch. Would consider selling saloon business separately to reliable parties. Address Box F, Record-Herald Office.

FOR SALE—50 foot corner on Cutting Boulevard. All clear. $1500 cash or terms. Address Box J. J. Record-Herald office.

GET A HOME—2 lots, 50 foot frontage, close in location and house, street work all paid. Terms can be arranged. Box C. D. Record-Herald office. 3-22-tf

FOR SALE—Modern close in 5-room dwelling on one of the best residential streets in the city. Will sell at a bargain; part terms if disposed of at once. Address Box 46, Record-Herald. tf

FOR SALE—Two lots, 50-foot frontage on 11th St., near Barrett with modern dwelling in excellent condition, with all conveniences. One of the best bargains in residential close in real estate in the city. Terms reasonable. Address Box 46, Record-Herald. tf

A BARGAIN—Player piano for sale at a bargain. Will arrange terms to responsible parties. No. 15 11th St. 4-24-t

FOR SALE—Two 5 room cottages, just completed. Each with driveway. Terms. Open afternoons, 766 7th St. 6-1-tf

COMBINATION pool and billiard table, Brunswick-Balke, good as new, home size; cost $165, will sell for much less. Address Box GA, Record-Herald Office. 7-19-tf

HELP WANTED

WANTED—Girl to wait on table and do chamber work. Apply Hotel D'Italia, 200 Standard avenue. Phone Rich. 119.

HELP WANTED FEMALE

An intelligent person may earn $100 monthly corresponding for newspapers; $40 to $50 monthly in spare time; experience unnecessary; no canvassing; subjects suggested. Send for particulars. National Press Bureau, Room 902, Buffalo, N. Y. Apr. 27-Oct-27-'17

HELP WANTED MALE

An intelligent person may earn $100 monthly corresponding for newspapers; $40 to $50 monthly in spare time; experience unnecessary; no canvassing; subjects suggested. Send for particulars. National Press Bureau, Room 902, Buffalo, N. Y. Apr. 27-Oct-27-'17

NOTARY PUBLIC

NOTARY PUBLIC—I make and acknowledge all kinds of legal papers; deeds, mortgages, contracts, leases, etc. Houses to rent; fire insurance. H. G. Stidham, 163 Washington avenue. Phones, office 868. Residence 920. 3-27-tf

POSITION WANTED

THE W. C. T. U. of Richmond would like to assist any girl that needs help who will either write or come to see Mrs. G. Wallin, 684 Fifteenth St., Richmond. tf.

SHE

Dr. Duane Fay Woo

is a nurse who for the last five years suffered from liver trouble. No doctors could give her relief. She came to DR. DUNNE FAY WOO two weeks ago. He diagnosed her case exactly and she has already met with wonderful improvement. This patient will gladly verify these facts. What he has done for others he can do for you.

Consultation and Diagnosis Absolutely Free.

Office Hours: 9 to 6. Sundays 10 to 12

DR. SING HERB CO.
491 10th St., Near Washington St.
Phone Oakland 5259
Oakland, California.

ATTORNEYS-AT-LAW

J. E. RODGERS

Attorney-at-Law

Martinez California

L. & D. RICHMOND THEATRE

Paramount Pictures

MATINEE DAILY 2:15 to 5:00

Sunday Continuous

GRUET, KRAMER AND GRUET
In Novelty Comedy Act
"A CIRCUS DAY IN GEORGIA."

CHADWICK AND TAYLOR
America's Youngest Colored Entertainers."

And Two Other Good Vaudeville Acts.

Edith Story in the Great Motion Picture
MONEY MAGIC
PATHE NEWS.

THE CRAVEN HOSPITAL

Conducted by Graduated Nurses

MEDICAL, SURGICAL and MATERNITY CASES.

Baby Incubator Installed.

Received under the care of their own physician.

10th & Clinton Phone 854

SALARY LOANS

SALARIED PEOPLE PERMANENTLY employed furnished $5.00 to $50.00 without security, delay or publicity, cheapest rates, easiest payments. D. D. Drake, 607 Macdonald Avenue. 4-29-tf

FOUND

FOUND—Purse, owner can secure same by proving property and paying charges at Record-Herald office. 4-23-tf

EXCHANGES

HAVE you vacant lots that you want to turn over for income bearing residence property. I have a modern five room house and two lots in central section of city, that I would consider exchanging for vacant lots suitably located. In answering give lot and block number, what value of lots are, and whether street work is paid or not. Address Box 184, Richmond, Cal. 2-29-tf

WANTED—MISCELLANEOUS

WANTED—A good piano. Price and terms must be right. For particulars write P. O. Box 601, Richmond, Cal. tf.

WANT POULTRY — Will trade two choice lots in Richmond Annex all paid for, corner location, slightly view, for poultry. Address Box "BA" Record-Herald office. 6-9-tf

A Crowning Success are our Want Ads. They bring the Results. Get you anything you want. Try one to-morrow

DISEASES OF MEN

Sores, swellings, discharges, nervous, skin, blood poison, etc., quickly treated; charges very reasonable; consultation free.

DR. T. D. HALL

707 Broadway, upstairs, near Seventh St., Oakland, Cal.

Loher's SEA FOOD MARKET

FRESH FISH Crabs, Clams, Etc. Received Daily.

Macdonald at 4th St. Telephone 939

NOTICE!

Under Entire New Management

When you want a good supper after the Theater, a French dinner, or Lunch, a Special Dinner Party, a Wedding or Society Party, a Short Order to your tasts, Visit

The Portola Cafe

For Service and Good Eats

Dennis Johnson, Manager

7-4 Macdonald Avenue Phone Richmond 605

Tilden Lumber Co.

PRICE---QUALITY---SERVICE

E. M. TILDEN, President

YARDS—Oakland, Berkeley, Richmond and Crockett

Office and Mill—15th St. and Nevin Ave. Phone Richmond 81

Certificates of Title Notary Public Abstract of Title
Title Insurance Polices Escrows Handled Inheritance tax Appraiser

PATRONIZE HOME INDUSTRY.

Richmond Abstract and Title Co.

Office—Richmond Abstract and Title Co.'s. Building.

Twenty-Second and Macdonald Ave., Richmond, California.

Telephone Richmond 819 CHAS. G. BACON, Manager.

BUILDING MATERIAL, DRAYING, HAY AND GRAIN
PICNIC PARTIES AND MOVING

E. H. Higgins Co.

Successors to Johnson & Braine

Office 400 Macdonald Ave—Phone Rich. 262 Warehouse Phone 448

BERT CURRY

UNDERTAKER—EMBALMER

Parlors—27 Park Place
Service Day or Night
Day and Night Phone 429

Auto Service Phone 598

ARTHUR A. BARBER & CO.

Funeral Directors

Lady Attendant for all Ladies and Children's Cases

263 FOURTH ST.

E. B. SMALLWOOD

Undertaker—Embalmer

DEPUTY CORNER

727 Macdonald Avenue

Phone Richmond 113

THESE PAINTERS CARRY LIABILITY INSURANCE

ZEB KNOTT

Sherwin-Williams Paints, Stains and Varnishes

All Grades of Wall Paper

Painting and Paper-Hanging

All Work Guaranteed

319 North Seventh Street

Phone Richmond 828

A. BRUNNER

PAINTING, PAPERHANGING AND TINTING

WALL PAPER, PAINTS, OILS AND VARNISHES

1310 Macdonald Avenue

COAL Draying and Storage

PILLOW BROS.

705 Macdonald Ave Phone 91

The Automatic Gas Water Heater Makes Happy Wash Days

Every housekeeper appreciates its value. She knows there will be no fires to light—no boilers to heat—no hot water to dip from tub to tub—no waiting!

The Heater makes hot water as dependable and as certain as your light—as abundant as your cold water supply. Simply turn the faucet! Fresh water is automatically heated—instantly—while it flows. When you turn off the faucet you stop all expense. You pay only for the amount you use at the amazingly low rate of one tenth of one cent a gallon.

SEE LOCAL DEALERS

Pacific Gas and Electric Co.

13th and Clay Sts., Oakland Lakeside 5000
Branch Office: 709 Macdonald Ave. Phone Richmond 531

Now Playing

"The Maid and the Minister"

COMING

"The Call of the Wood"

Sunday, Monday and Tuesday

TENT THEATRE

Cor. of Eighth Street and Bissell Avenue

SOUTHERN PACIFIC TIME TABLE

Time Table effective July 5, 1917. Subject to change without notice

Leave Richmond	Train No.	West Bound—Toward San Francisco	Arrive San Fran.
6:26 a.m	No. 13	From Portland and North	7:30 a.m
5:52 a.m.	No. 87	From Bakersfield, Modesto and Martz.	7:50 a.m
7:08 a.m.	No. 23	From Tonopah and Reno	8:10 a.m
8:35 a.m.	No. 19	Stop let off passengers from east Ogden	9:30 a.m.
9:10 a.m.	No. 1	Stop let off passgrs from east Chepenne	10.10a.m.
9:19 a.m.	No. 81	From Tracy,Calistoga and Santa Rosa	10:10 a.m.
10:15 a.m.	No. 45	From Sacramento	11:10 a.m
10:37 a.m.	No. 47	Stops let off passengers, North Davis	11:30 a.m.
12:15 p.m.	No. 49	From Los Angeles, Modesto, Martinez	1:10 p.m.
12:25 p.m.	No. 127	Except Sunday From Port Costa	1:30 p.m.
3:32 p.m.	No. 29	From Sacramento	4:30 p.m
4:15 p.m.	No. 109	From New Orleans, Los Angeles	5:10 p.m.
4:48 p.m.	No. 15	Stops let off passengers from Portland	5:50 p.m
5:05 p.m.	No. 43	From San Ramon and Santa Rosa	5:50 p.m.
5:21 p.m.	No. 129	From Avon and Martinez	6:30 p.m.
5:41 p.m.	No. 21	From Gerber, Sacramento	6:30 p.m.
6:47 p.m.	No. 27	From Sacramento	7:50 p.m
6:56 p.m.	No. 5	From Chicago	7:50 p.m.
7:59 p.m.	No. 83	From Bakersfield, Modesto and Martinez	8:50 p.m
9:45 p.m.	No. 209	From Colfax, Sacramento & Way	10:40 p.m
10:15 p.m.	No. 85	From Fresno, Newman and Martinez	11:20 p.m

Leave San Fran.	Train No.	East Bound—From San Francisco	Arrive Richmond
11:40 p.m.	No. 86	For Bakersfield, Martinez	12:31 a.m.
6:20 a.m.	No. 28	For Sacramento and Dunsmuir	7:10 a.m
6:20 a.m.	No. 36	For Martinez, Newman and Fresno	7:16 a.m.
7:20 a.m.	No. 22	For Sacramento	8:08 a.m.
8:00 a.m.	No. 42	For Calistoga, Santa Rosa, San Ramon	8:46 a.m.
9:00 a.m.	No. 84	For Martinez, and Bakersfield	9:46 a.m
9:00 a.m.	No. 24	For Tonopah	9:54 a.m.
9:40 a.m.	No. 126	For Port Costa	10:28 a.m
10:20 a.m.	No. 20	For Ogden and Chicago	11:09 a.m
10:40 a.m.	No. 8	For Martinez, Bakersfiedd, Los Angeles	11:30 a.m.
11:40 a.m.	No. 14	For Sacramento, Dunsmuir and North	12:31 p.m
12:40 p.m.	No. 120	For Martinez and Avon	1:33 p.m.
1:40 p.m.	No. 10	For Sacramento and Chicago	2:32 p.m
3:00 p.m.	No. 46	For Oroville, Sacramento	3:48 p.m
3:40 p.m.	No. 44	For Calistoga, Santa Rosa, Livermore	4:30 p.m
4:00 p.m.	No. 50	For Tracy and San Joaquin Valley	4:48 p.m
4:00 p.m.	No. 2	(Flag) Stops for points east Cheyenne.	4:53 p.m
5:00 p.m.	No. 48	For Sacramento and Oroville	5:50 p.m.
6:00 p.m.	No. 56	For Martinez and Tracy	6:53 p.m.
6:40 p.m.	No. 6	For Truckee, Reno and Chicago	7:33 p.m
8:20 p.m	No 16	For Sacramento and north	9:16 p.m

H. A. STIVER, Agent.

TRY A CLASSIFIED AD FOR QUICK RESULTS

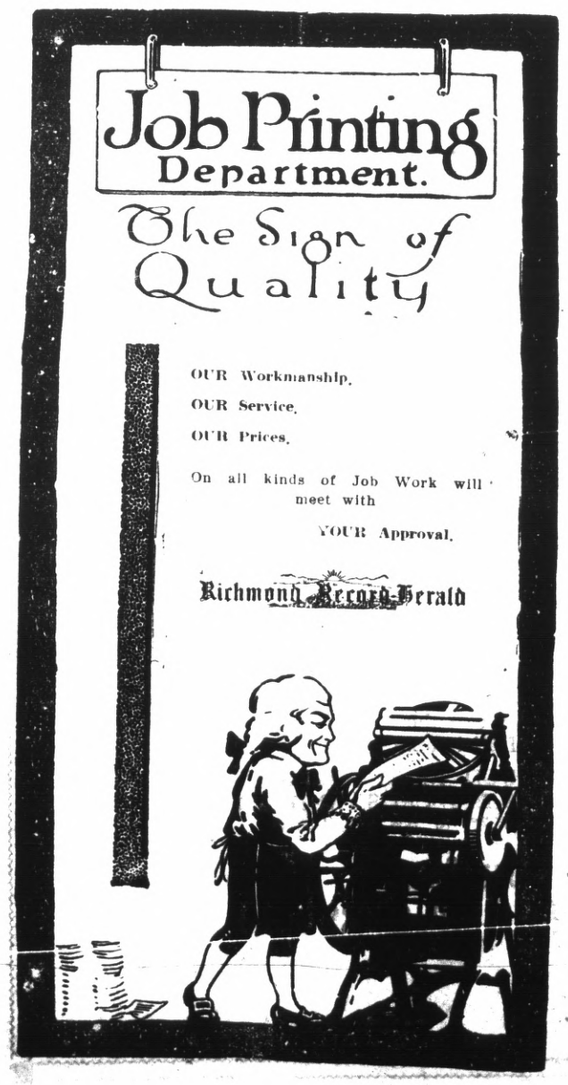

With the Churches

FIRST CHURCH OF CHRIST, SCIENTIST.

Sunday service at 11 a. m.; Sunday school at 9:30 a. m.; Wednesday evening testimonial meeting at 8 o'clock in the Richmond Club, Nevin avenue, corner 12th street. Free Reading Room with Circulating Library in the Berry building, Macdonald avenue, corner 5th street, open every afternoon from 2 to 4 o'clock, and Friday evening from 7 to 9.

OUR LADY OF MERCY CATHOLIC CHURCH

Richmond avenue between Santa Fe and Martini street; Rev. Father John L. Collins. There will be first mass at 9:00, followed by Sunday school in charge of the Presentation Sisters; second mass at 10:30; evening devotion at 7:30

CALVARY BAPTIST CHURCH.

Rev. Carl Bassett, pastor.

The Calvary Sunday school commences at 9:45.

The preaching service begins at 11 a. m. The sermon subject will be, "God."

The B. Y. P. U. and Intermediates will meet at 7 p. m.

The evangelistic service commences at 8 p. m. Subject of sermon will be "Slackers."

The ordinance of baptism will be administered at the evening service.

Prayer meeting every Wednesday at 8 p. m.

Everybody finds a hearty welcome at Calvary church.

PRESBYTERIAN CHURCH.

Bissell avenue and Twelfth street.

Rev. Henry K. Sanborne, pastor.

Mrs. C. S. Gibson, choir director.

9:45 a. m.—Sunday school. A. H. Poage, superintendent.

11 a. m., morning worship. Sermon, "Peter's List of Valuables." Anthem, "My Righteousness Is Near."

6:30 p. m., Christian Endeavor. Miss May Watson, who has spent years in Egypt and Suez, will speak on her life there, and some of her thrilling experiences

7:45 p. m., evening worship. Sermon theme: "The Final Chapter." Anthem: "The Song of the Silent Land."

7:45 p. m., Wednesday, midweek prayer service and Bible "Come thou with us and we will do you good."

FIRST METHODIST CHURCH.

J. C. Gillette, Minister.

10 a. m., Sunday school, B. E. Scoble, superintendent.

11 a. m., morning worship. Sermon by the minister. Subject, "The Church and the Work It Is Doing." Solo, Miss Vesta Gillette.

7 p. m., Epworth league, Alva Michell, president. Topic, "Recreating the Community's Recreation." Fine song service and good place for young people to spend an hour. Come.

8 p. m., sermon by the minister. Subject "Men, Method, Money." A topic every man in the city should hear. Special music by the Men's chorus, in conjunction with the mixed choir. Come and hear the men sing.

Monday, 8 p. m., important business meeting of the official board. Every member must be present, as the year soon closes.

Wednesday, mid-week prayer service. Topic, "The Relation of Christ to His People."

You need these services; we need you. Come.

FIRST CHRISTIAN CHURCH.

Sixth and Bissell streets.

Rev. Thomas A. Boyer, pastor.

Mrs. Taylor Johnston, director of music.

Morning, "The Blight of Unbelief."

Evening, "If I Were the Chief of Police." This is the first talk in a series dealing with local conditions and situations. Other topics in the series are, "If I Were the Mayor of Richmond," "If I Were the Manager of the T. & D. Theater," "If I Were the Proprietor of the Bank Bar," etc.

Special musical program will be rendered every Sunday night. The special numbers tomorrow evening include solos by Mrs. Taylor Johnson and Mr. Percival Neal.

Sunday school and Christian Endeavor meeting at the usual hours.

Choir rehearsal Wednesday evening.

Mid-week study class on Thursday evening.

A cordial welcome extended at all times to all.

WESLEY M. E. CHURCH.

Ninth street and Nevin avenue

Rev. Frank Linder, pastor.

Fred Richards, superintendent of Sunday school work.

Prof. J. P. Dillon, director of music.

The pastor will speak at both public services Sunday. The morning worship begins at 11. The vesper service is at 7:45. The Wesley church choir, orchestra, quartet and soloists will be heard in special selections at these services.

The Sunday school begins at 9:45 a. m. The Epworth League for young people begins at 6:45 p. m.

This church openly and fearlessly champions the cause of the common man, his wife and child, and attempts to serve all people in every helpful way.

FIRST BAPTIST CHURCH.

Washington and Nicholl Ave.

Cloice R. Howd Pastor.

11 a. m., "The Test of Christian Wisdom."

8 p. m., "When Silence Is Golden."

10 a. m, Bible school for all ages.

Prayer meetings this week on Tuesday, Thursday and Friday evenings.

Next Sunday we begin a series of special meetings, led by Rev. Fred I. Drexler of San Francisco. We invite you to share with us in these good things.

TRINITY EPISCOPAL CHURCH.

Rev. Hamilton Lee, acting pastor.

Corner Washington and Nicholl avenues, Point Richmond.

9:30 a. m.—Sunday school in Moose hall.

10 a. m.—Sunday school at the church.

Preaching services at 11 o'clock.

Monday, 7:30 p. m., choir rehearsal, at church.

Tuesday, 2 o'clock, meeting of the Ladies' Guild at the some of Mrs. E. H. Harlow, 509 Florida street.

BACKACHE IS A WARNING.

Richmond People Should Not Neglect Their Kidneys.

Backache is often nature's most frequent signal of weakened kidneys. To cure the pains and aches, to remove the lameness when it arises from weakened kidneys, you must reach the cause—the kidneys. If you have pain through the small of your back, urinary disorders, headaches, dizzy spells, or any nervous and depressed, start treating the kidneys with a tested kidney remedy.

Doan's Kidney Pills have been proved good and are especially for weak kidneys. Doan's have been used in kidney trouble for over 50 years. Read Richmond testimony.

Mrs. J. L. Miller, 429 Fifth St., says: "I suffered from lame back and other symptoms of kidney trouble. I had a steady dull pain in the small of my back, which bothered me the most when I was sweeping. I had a tired, drowsy feeling and became exhausted easily. I got two boxes of Doan's Kidney Pills at the Richmond Pharmacy, and they proved satisfactory in every way."

Price 60c, at all dealers. Don't simply ask for a kidney remedy—get Doan's Kidney Pills—the same that Mrs. Miller had. Foster-Milburn Mfgrs., Buffalo, N. Y.

TENT SHOW HAS A CLEVER BILL THIS WEEK

Bristling with clever jokes, well-balanced acting and exceptional vaudeville is the playlet, "The Maid and the Minister," presented by Murphy's Comedians at the Tent showhouse, Eighth street and Bissell avenue. The troupe contains several exceptionally clever stars and is nightly drawing large audiences.

Commencing next week the company will present "The Call of the Wood."

INCREASED LOADS TO SOLVE CAR SHORTAGE

Southern Pacific officials declared yesterday that the heavier carloading campaign undertaken recently on their lines was proving a big factor in the solution of the hardest problem now confronting the railroads—that of securing sufficient equipment to meet the extraordinary demand.

By one expedient of increasing the tonnage per car by 2800 pounds, 5644 freight cars were saved on the Southern Pacific during the month of June. These figures were made public yesterday by C. J. McDonald, assistant superintendent of transportation for the Southern Pacific, and representative locally of the railroad's war board, which is pushing the campaign nationally.

Lumber loading contributed the greatest saving in equipment. An increase of 5600 pounds per car made possible a saving of 1340 cars.

LEAGUE MANAGERS SMILE AT BOMBS HURLED AT THEM

Despite the fact that baseball chiefs at Pittsburg, Crockett and Los Banos are trying to derail the Central California league, the new organization continues to roll rapidly along over the bumps and uneven spots and will probably do so for a couple of weeks like anything which is new.

Already the hue and cry is going up in several of the towns which failed to gain admittance to the league that they were too fast for Dodesto, Merced, Stockton and Richmond, the four teams in the league. Certain league managers have been accused of having "frigid feet" and other with playing politics in the new organization, but despite the lightning which flashes across their horizon the league managers seem to see a break in the clouds, for they only smile.

K. OF C. CLOSE BIG CAMPAIGN

hTe one million campaign with which to build recreational centers in the camps for the enlisted men, which the Knights of Columbus throughout the country have been conducting, will come to a close tomorrow. There will be a stand at Our Lady of Mercy Catholic church during the masses tomorrow at which donations to the fund will be received, and it has been suggested that those who have not been called upon who are desirous of givingtoward this worthy and necessary work, bring their contributions to the church tomorrow.

Under the leadership of Thomas Kelly an active campaign for funds has been conducted in this city by the following well known men: Patrick F. Calligan, Patrick Keenan, Michael Hynes, Daniel Bradley, Wm. J. Keville, John R. Maley, J. J. Garvey, Edward Kenny, J. T. Dineen and others.

"Let Mayer Do It." If you want your old suit made like new. Ring up Phone 452. Cleaning, Dyeing, Repairing or Pressing. Work called for and delivered. Mayer's American Cleaning Works, 1116 Macdonald avenue.

"CIRCUS DAY IN GEORGIA" AT T. & D.

In addition to its regular variety bill the Richmond T. & D. theater will offer an unusually attractive deuble headliner at its continuous vaudeville program tomorrow afternoon and evening. Gruet, Kramar and Gruet have a lot of fun in their "A Circus Day in Georgia," in which the men in the act appear in a bally ho outside of the circus tent and there is plenty of un with the negro member of the team. The lady member is a graceful Oriental dancer, who adds diersion to the comedy bill by her steps and the act ends with a musical number.

The other headliner is Chadwich and Taylor, America's youngest colored entertainers. Their line of chatter and their dancing are both ight up to the minute. The recitation of Washington's Farewell Address by Chadwick closes the act in great shape. Two other acts will also appear and Edith Story will be seen in the great motion picture drama, "Magic Money." The Pathe News will have many interesting numbers.

COMING EVENTS

JULY 28—Shriners' big dance for the benefit of the Richmond Red Cross Chapter at East Shore Park. Tickets $1.00 per couple. Extra lady fifty cents.

JULY 29—Benefit picnic for Norman Embree by Praetorians at East Shore Park. Gate prizes, Kitchen Cabinet.

"IF I WERE CHIEF OF POLICE" IS TOPIC

"If I Were Chief of Police", is the topic on which Rev. Thomas Boyer will speak at the First Christian church tomorrow evening in his opening talk on a series of five important topics. Rev. Boyer's talk will deal with local conditions and situations. Other topics are, "If I Were Manager of the T. & D. Theater," "If I Were Mayor of Richmond," and "If I Were Proprietor of the Bank Bar."

FROM SOUTH.

Mr. and Mrs. A. J. Timmons returned to their home here yesterday from a motor trip in the southern part of the state.

Save Money BY COMING TO US

Miss Viva Thomas the daughter of Mr. W. A. Thomas a well-known merchant of Livermore, spent over $4000 with doctors without relief. We Cured Her in Two Months

Read Her Testimonial and Be Convinced:

"For 4 years I suffered from abdominal dropsy and in that time my father spent $4000 with physicians trying to cure me. Every 3 or 4 months I had to go to a hospital for temporary relief. I had little hope when I came to you but in 2 months I had entirely recovered to a normal condition."

Absolutely free Consultation and Diagnosis.

Office Hours—10 to 8
Sunday and Holidays—10 to 12

DRS. CHAN & KONG
901 Clay St., Cor. 9th Oakland, Cal
Phone Oakland 9049

California State Fair

SACRAMENTO, CAL., SEPTEMBER 8TH to 15TH, INC.

Make the War Time Fair the Biggest Ever—Show what you have done. Learn what others have done. We need more soil products, better livestock. Exhibit your best to help solve the Nation's Food Problem.

Patriotism, Profit, Pleasure—The keynotes of the 1917 California State Fair. Great display of vocational work by School pupils. Over 500 prizes divided between city and rural schools for domestic art and science, manual training and home gardens. Greatest incentive ever offered to California boys and girls. Special exhibits by U. S. Government Indian Schools and Agencies.

LARGEST LIVESTOCK SHOW IN THE WEST

Over $30,000 offered in premiums. Education and amusement combined.

BIGGER AND BETTER POULTRY SHOW

Displays of horticulture, agriculture, viticulture, forestry, dairy products, dairy, farm and road machinery, tractors, etc.

NATIVE SONS' CELEBRATION OF ADMISSION DAY

Daily program of high-class amusements. Night horse show, harness and running races. A tent city of carnival attractions. Great annual band contest open to entire state.

HEAD-ON COLLISION OF GIANT LOCOMOTIVES

Special Excursion Rates on All Transportation Lines.

SEND FOR PREMIUM LIST

JOHN M. PERRY, President CHAS. W. PAINE, Secretary.

SACRAMENTO, CALIFORNIA.

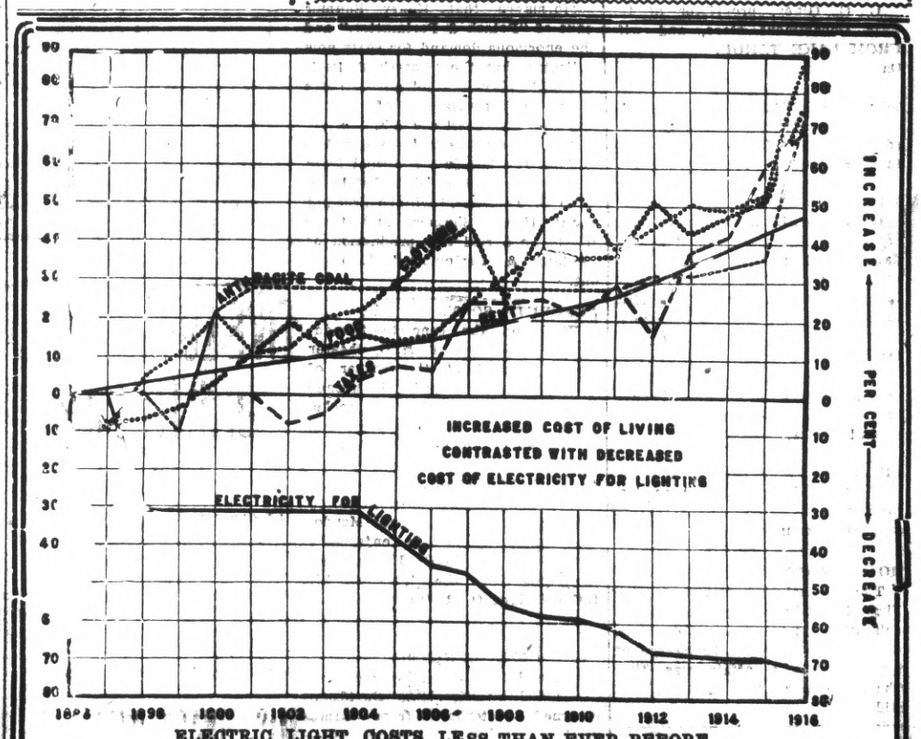

ELECTRIC LIGHT COSTS LESS THAN EVER BEFORE.

The above chart was prepared for one of the larger cities, but it fairly represents similar conditions throughout the United States.

The past 20 years have witnessed a steady decrease in the cost of Electric Service. Rates have been reduced as regularly as warranted—the volume of light produced by a unit of current has been more than trebled by the invention of and the improvements made in the Mazda lamp. One dollar today buys ten times as much Electric Light as it purchased a few years ago.

OTHER NECESSITIES COST MORE.

In the same span of years, from 1896 to 1916, the cost of living, on the other hand, has gone steadily upward as illustrated in the above chart. Food, clothing, fuel, rent, taxes, etc., have advanced from 50 to 100 per cent or more.

It is hardly necessary to compare this tremendous increase in the price of these necessities of life with the very noticeable reduction in the cost of Electricity through lower rates and improved efficiency.

Consumers of Electricity will find that their Electric Light bills on an average amount to only a fraction more than one per cent of their total living expenses.

It pays to employ Electric Service in your home as fully as possible.

Dozens of Electric Appliances, the Vacuum Cleaner, Iron, Washer, Fan, Sewing Machine Motor, Range, Table Appliances, etc., have been perfected for your convenience and comfort. Avail yourself of their many advantages NOW.

WESTERN STATES GAS & ELECTRIC CO.

317 6th Street Telephone 115

THE STORE FOR EVERYBODY

WATCH THIS SPACE EVERY DAY AND SAVE MONEY

Outing for Fall 12½c, 15c, 18c, 20c

Heavy Lace Edges and Insertion, special 10c

School Tablets ..... 5 and 10c

Ginghams ..... 15c and 16 2-3c

32-inch wide Chambrays 20c

Meet Me at **The Fair** Save Money

C. C. OLNEY

Phone Richmond 811 731 Macdonald Avenue

LOCAL MENTION

Pertinent remarks about well-known People in Richmond Happenings about Town

IS DELEGATE.

Mrs. Margaret Gately, was appointed a delegate by the local chapter Young Ladies Institute as a delegate to the state convention at Eureka, August 6th.

RESIGNS.

H. C. Edwards, clerk at the J. F. Stiefvater store, Eighth street and Macdonald avenue has resigned his position. He will leave shortly on a vacation in the north.

TO ENTER ARMY.

James Stout, well known Elk member of this city will enter the hospital corps in San Francisco in a few days.

TAKES AGENCY.

Lawrence Thole has taken the agency for the Aetna Fire insurance company in this city.

VISITS HERE.

Alex Epstein is visiting his parents Mr. and Mrs. Louis Epstein of this city at their home 239 Eleventh street for a few days.

FROM STOCKTON.

Mrs. H. Christain of this city returned here last evening from Stockton where she visited for a few days.

TO GUERNEVILLE.

Lieutenant John Barry of fire truck No. 1 leaves tomorrow for Guerneville where he will vacation for two weeks.

AT OAKLAND.

Miss Azalia Sanford and Miss Caroline Boehn of this city were visitors at Oakland yesterday.

AT OAKLEY.

C. C. Olney, proprietor of the Fair Department store, and wife FROM LAKE TAHOE.
Oakley.

TO PASO ROBLES.

Mrs. and Mrs. T. Iverson motored to Paso Robles yesterday where they will remain for several days.

TO LAKE COUNTY.

O. R. Ludwig, meat market owner of this city, accompanied by his daughter Miss Meta Ludewig left today on a motor trip to Lake County where they will join Mrs. Ludewig and son and return here.

leave tomorrow for a vacation at

John Herman of this city returned here yesterday from Lake Tahoe, where he vacationed for several weeks.

FROM PLUMAS COUNTY.

E. J. Hadley arrived here last evening from a fishing trip, spent at Plumas county.

HOLD PICNIC.

The Ladies' Aid society of the First Methodist church enjoyed a delightful picnic yesterday afternoon at Kozy Kove. In charge of the afternoon's affair was Mrs. Charles Adams and Mrs. H. G. Stidham.

Real Bargains

$1100 buys two lots on Fourth street. Easy terms.

$2800 buys two lots and two houses on Twelfth street; about half cash.

$1950 buys two lots and modern four-room house on Eighteenth street.

$350 cash buys one lot on Ohio street. Street work paid.

$350 buys one lot on Fourth street. Street work paid.

$2700 buys seven-room house and one and one-half lots. Good terms.

CONN BROS.

MUNICIPALITIES FIGHT REQUEST OF WATOR CO.

(Continued From Page One)

ed on a 3 per cent increase in consumption, but the industrial development due to the war had brought about an abnormal condition, where the use of water had been greatly stimulated in the older industrial plants, while a number of new concerns had started using water in tremendous quantities.

He said that at this moment the Standard Oil company is using 1,400,000 gallons a day, while the consumption of the Union Iron Works, Albers Milling company and a large number of other concerns which he named had increased correspondingly.

SPARKLING COMEDY AT OAKLANU ORPHEUM

Judging by the huge demand for seats at the Orpheum box office for Henry Shumer's engagement in "Potash & Perlmutter," that remarkable comedy is going to beat its terrific hit of last year at the big Twelfth street theater during the coming week. The keen critics of theater stuff consider that Henry Shumer is at his greatest in the role of "Abe Potash," and many who have seen him declare that for umptious comedy, skill in character portrayal and fine acting in the tense moments of "Potash & Perlmutter" Henry Shumer has the original "Potash" forced into second place.

Maybe this is extravagant praise. At any rate, the Orpheum theater did one of the biggest week's business in its history last year, when seats were at a premium at every performance that Henry Shumer gave of "Potash & Perlmutter," and the enormous demand for seats now indicates that the "Potash & Perlmutter" play is going to score again an immense box office success and great artistic triumph.

A very fine cast, including Lee Millar, who has just returned from a season with Leo Dietrichstein in "The Great Lover," will be grouped about Henry Shumer, and there should be a real fine production of "Potash & Perlmutter" throughout.

CONCRETE SOON.

Work on the concrete foundations for the new T. & D. theater to be erected at the corner of Ninth street and Macdonald avenue will be started within two weeks' time. Contract for this work will be let the latter part of next week.

FIRE CHIEF HOME.

Fire Chief Roy Lemoine returned to this city yesterday from Mendocino county, where he enjoyed a two weeks' vacation. He was accompanied on the trip by his father-in-law, O. R. Wells, and two sons.

FROM CAMP MEEKER.

Mr. and Mrs. E. M Petersen, accompanied by Miss Mary Davidson, returned yesterday from Camp Meeker.

FROM TOPEKA.

Mrs. A. J. Alexander of Topeka, Kansas, will arrive here Monday to visit with her son, Carl Alexander, at his home on Pennsylvania avenue.

TO RETURN.

Mrs. H. G. Stidham and daughter Thelma will return here Monday from San Luis Obispo, where they have visited with friends and relatives.

TO SOUTH.

Assistant Fire Chief Yeater leaves Monday, accompanied by his wife and family for a motor trop to Los Angeles.

First photograph of the initial overseas expeditionary forces from the United States to arrive in France. Accounts as to the number of American soldiers now in France vary, some reports say there are 100,000 there, and others that there are but 32,000. The latter report being probably nearer the accurate number. This photograph, taken by a Copic News Service photographer and copyrighted by Underwood & Underwood, was made at Blackpool, England.

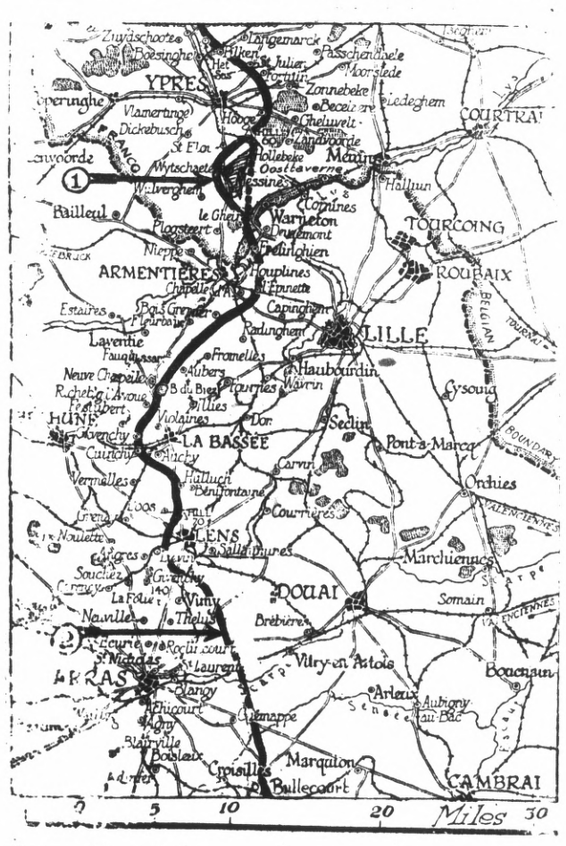

Scene of the great British drive. Map of the British front from Ypres, in Belgium, to Arras, in northern France, showing the line of the new British offensive, in relation to the previous offensive in Arrass. Arrow No. 1 indicates the attack begun very early yesterday morning, in which the British have been completely successful. The entire Wyschaste salient has been captured, the dotted line indicating the new British front. The Messines-Wychaste ridge indicated by diagonal shaded area, dominating the low country for many miles around is entirely in British hands. Arrow No. 2 indicates the battlefield at Arras where British offensive is on at present time. This battle started with the storming of Vimy ridge by the British on April 9. Black line indicates present front.

FIVE LODGES TO ASSIST IN EMBREE BENEFIT PICNIC AT PARK TOMORROW

Five lodges will be represented on the floor committee for the benefit dance and picnic to be held at East Shore park tomorrow under the auspices of Richmond lodge of Praetorians, proceeds from which will be given to Norman Embree, recently stricken blind.

A program has been arranged for the day, including games, races, dancing and prize raffles. The general committee in charge of the affair from the Praetorian lodge consists of C. F. Donnelly, C. E. Clark, H. Ledebur, F. Stratton, Henry Gard, Sam McKinley. The special floor committee from five fraternal organizations of this city includes Redmen, A. J. Rich, O. J. Ripley; Moose, William Vossbeck; Odd Fellows, L. B. Hutchins and R. E. Redmond; Elks, Fred Lutz. Booths arranged at the picnic follow: Candy, Mrs. W. Prouse; raffle, Mrs. May Ledebur; sandwich, William Gearhardt; hat checking, Henry Gard.

MISSIONARY WILL TELL OF EGYPT

Miss May Wilson, a missionary of Egypt, will speak at the meeting of the Christian Endeavor society of the First Presbyterian church tomorrow evening. Miss Wilson spent several years in the far east and will tell of conditions at Port Said, Cairo and Alexandria.

SERGEANT YENNE HERE.

Sergeant Yenne of B company, Second California infantry, encamped at the Fort Mason docks in San Francisco, was a visitor at the home of his parents, on Fifth street, yesterday.

FROM SANTA CRUZ.

Mr. and Mrs. G. W. Topping and son Howard have returned from a motor trip to the Big Basin country in the Santa Cruz mountains.

CENTRAL CAL. LEAGUE

Team	Won.	Lost.	Pct.
Stockton	1	0	1.000
Merced	1	0	1.000
Richmond	0	1	.000
Modesto	0	1	.000

Games Tomorrow.

Stockton at Merced.

Richmond at Modesto.

BARACAS IN FARCE PLAY FOR PHILATHEA

A farcial takeoff on the business meeting of the Philathia class of Calvary Baptist church was presented by members of the Baraca class at the home of Rev. Carl Bassett last evening at which the Philathia girl members were the guests of honor. The "mock" business meeting of the girl's class was participated in by all of the Baraca class members. In charge of the evening's affair was Era Howard, chairman of social activities for the Baracas.

ACANTHA CHAPTER INITIATES TWO

Two new candiates were initiated and a banquet held by Acantha Chapter, Order of the Eastern Star, in Bank hall last evening. The committee which had charge of the evening comprised: Mesdames C. E. Surles, A. Williams, C. W. Dunkin, A. B. Crockett, W. N. McCormick, C. A. Odell, S. Beach, W. Urquhart, A Miller and Miss Anna Brown and Messrs M. Fordtram, L. Wierda, C. Westerfield and I. C. Rowland.

NEW COTTAGE.

A cottage is being erected at the corner of Eighth street and Pennsylvania avenue by Contractor Matthew Morton for D. H. Williams.

FIFTY-THIRD YEAR OF CHURCH TO BE HONORED SUNDAY WITH EXERCISES

Preparations were completed by Rev. Father Joseph Porta, pastor of St. Paul's Catholic church, for the fifty-third anniversary and altar dedication to be held at the church tomorrow. Committees from the parishes of Rodeo, Pinole and San Pablo will welcome Archbishop Edward T. Hanna and visiting priests to the church at 9:50 o'clock tomorrow morning. Services will start at 10:30 o'clock, at which time the beautiful new Spanish altar will be blessed, together with the new church statuary and stations of the cross. A solemn high mass will follow, presided over by the archbishop, who will be assisted by Rev. Porta as celebrant, Rev. P. Foot, of St. Ignatius college, San Francisco, as deacon, and Rev. P. Callahan, of San Francisco, a sub-deacon.

Twelve altar boys from San Pablo, Pinole and Rodeo will assist at the mass. After mass the archbishop will administer the sacrament of confirmation to 50 persons, many of them grown people. Vocal selections during the exercises will be furnished by a quartet from the Oakland Conservatory of Music, under the direction of Adolf Gregory. From 12 to 1 o'clock lunch will be served by the ladies of the church, at which time a special section will be reserved for the San Pablo pioneers. During the afternoon Mrs. Stasia Hill, grand president of the Y. L. I. of California, will institute a new chapter at San Pablo. In the evening a farce play, "The Private Secretary," will be presented by the Catholic Dramatic society of Livermore. Between acts of the play J. J. McAndrews will sing, "Tell the Last Rose of Summer Goodbye," and Miss Elizabeth Richester will give a vocal solo, "What I Leave Behind." A committee of twenty-five ladies of the church are in charge of the serving of refreshments, among these being Mrs. Mary Lucey, Mrs. Mary Roberts, Mrs. William Mattos, Mrs Emma Moitoza and the Misses Rosalind Alameda, Annie Soito, Mary P. Soito, N. Turato, S. Santaline, E. McCormich, N. Bankey, Anna Wynne, Lillian Souza, Irene Bailey, Alice Maloney, Florence Moitoza.

FOUR PRIZES ARE GIVEN BY CHAPTER

Four prizes were awarded yesterday afternoon at the third whist party of the Red Cross society at the Richmond club. The winners were, Mrs. G. A. Brock, Mrs. E. Bigley, Mrs. K. McLaughlin and Mrs. S. L. Scofield. Two more parties of a series will be held during the coming month. The committee in charge yesterday afternoon was Mrs. H. D. Chapman and Mrs. E. W. O'Brien.

Spent Over **$3500** With Doctors and got no relief

SO DECLARED **MR. R. LEWIS,** PROPRIETOR OF THE LARGE JEWELRY STORE AT ELEVENTH AND WASHINGTON STS. IN THE CENTER OF OAKLAND. AFTER DRINKING **THE FONG WAN HERB TEA,** HE WAS COMPLETELY CURED.

His Unsolicited Testimonial

Oakland, Cal., Mar. 25, 1917

For several years I was troubled with **NERVOUS ATTACKS.** I visited the most prominent physicians in both OAKLAND and SAN FRANCISCO without obtaining permanent results. Finally, when an OPERATION ON MY SPINE had been suggested, I quit and began drinking the FONG WAN CHINESE HERBS. After seven weeks I felt entirely well. This was in September, 1916, and up to the present time, March 1917, there has been no recurrence of the attacks.

R. LEWIS.

Residence, 611 43rd St., Oakland Cal.

This testimonial is authentic and not to be classed with those made up for advertising purposes and dated from inaccessible places. All testimonials printed by us may be easily verified.

Dr. Fong Wan Herb Co.

The Most Reliable

A special study made of each individual case and tea prepared accordingly.

548 EIGHTH ST. COR. CLAY, OAKLAND, CAL.
PHONE OAKLAND 3707.
CONSULTATION FREE

Make Your Wants Known

IT PAYS TO ADVERTISE

Try a Record-Herald Class Ad

The American Red Cross Needs You!

SURELY EACH ONE WANTS TO DO THEIR BIT, NOW THAT THE UNITED STATES HAS JOINED IN THE WAR!

YOU ARE NOT A SOLDIER—BUT PERHAPS YOUR BROTHER IS

THE AMERICAN RED CROSS

operating with our ARMY and NAVY will give him RELIEF WHEN WOUNDED OR SICK

IT ONLY COSTS YOU ONE DOLLAR TO HELP BE PATRIOTIC

Let your countrymen know that you are helping to provide for their comfort

IF YOU HAVE NOT JOINED

bring or send your dollar to the American Red Cross Headquarters, in the Cunningham Bldg., Ninth Street—or to either of the Banks of Richmond

EVERYONE SHOULD BE A MEMBER OF THE AMERICAN RED CROSS AND GET AS MANY TO JOIN AS HE CAN.

Richmond Chapter AMERICAN RED CROSS